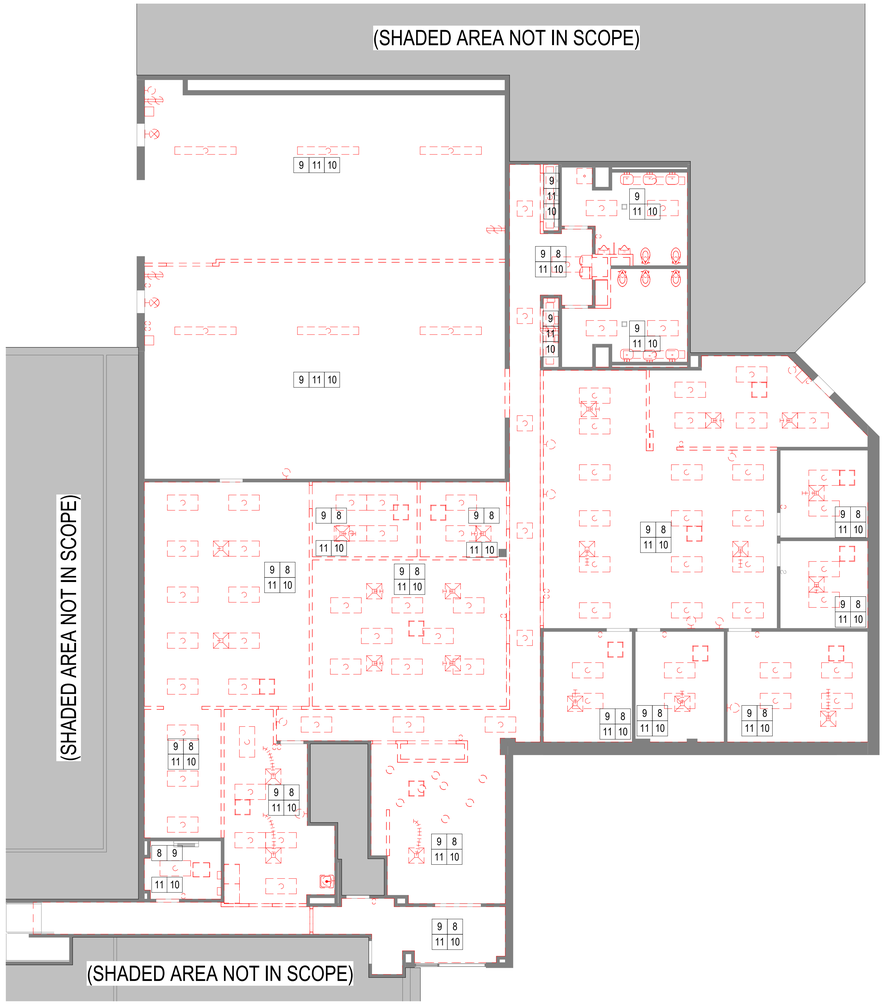

1 A1.2 FIRST DEMO WORK RCP
1/8" = 1'-0"

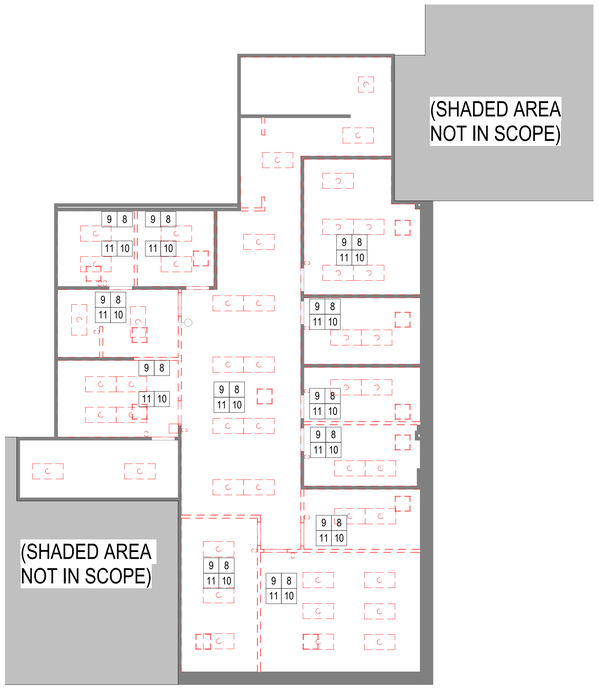

2 A1.2 SECOND DEMO WORK RCP
" = 1'-0"

GENERAL DEMOLITION NOTES

(GENERAL NOTES APPLY TO ALL ARCHITECTURAL DEMOLITION WORK. NOTES ARE NOT REFERENCED DIRECTLY ON PLANS.)

D-1 ALL EXISTING SUR TED, PATCHED IF DAMAGED, AN NEW FINISHES AS SCHEDULED. FACES (TO MATCH EXISTING NT SURFACES, U.N.O.) DAMAGED BY REMOVAL OF EXISTING ALLATION OF NEW ARCHITECTURAL, MECHANICAL, OR PLUMBING WORK.

D-2 SURFACES TO RECIEVE NEW FINISHES SHALL BE SMOOTH, AND FREE OF RESIDUE FROM PREVIOUS FINISHES.

D-3 DEMOLITION AND SUBSEQUENT CONSTRUCTION OF BUILDING S S PLETE, LEAVING NO EXPOSED, OR ELEMENTS.

D-4 WHERE ITEMS ARE SCHEDULED TO BE INSTALLED IN EXISTING WALLS, WALLS SHALL BE CUT AND RECONSTRUCTED TO RESULT IN EVEN FINISHED SURFACES. PATCHING MATERIALS SHALL MATCH EXISTING ADJACENT MATERIALS, U.N.O.

D-5 WHERE FIXTURES OR BUILT-IN EQUIPMENT ARE SCHED REMOVAL. ALL RELATED PLUMBING, MECHANICAL, AND ONNECTED, REMOVED, AND/OR CAPPED WITH APPLICABLE CODES. SEE M.E.P. DRAWINGS FOR XTURES & EQUIPMENT TO BE REMOVED.

D-6 NOT ALL , WALL, AND ROOF PENET DEMOLITION IS SHOWN H DRAWINGS. FOR WALL, ROOF PENETRATIONS AND TRENCHING AT EXIS S SEE M.E.P. DRA OR EXTENT AND LOC F W QUIRED. PATCH AND EXISTING WALLS AND S TO REMAIN WHERE M.E.P. ITEM BEEN R GS PROVIDED IN C.M.U. WALLS FOR PIPING, , SHALL BE PROVIDED BY MEANS OF SAW CUTTING OR C ONLY.

LUOUS PIPING, DUCTING, , REMOVED, AND/OR CAP CABLE CODES. SEE M.E.P. DRAWINGS FOR XTURES AND EQUIPEMENT TO BE REMOVED.

S OLITION NOTES

(SPECIFIC NOTES ARE REFERENCED DIRECTLY ON PLAN WITH 1)

1 REMOVE EXISTING GYP. BD AND STUD PARTITION COMPLETE FROM TO CEILING AND ABOVE CEILING BRACING. COORDINATE WITH NEW DRAWINGS FOR EXTENTS OF DEMOLITION.

8 REMOVE AND REPLACE ALL CEILING TILES TO MATCH EXISTING.

9 REMOVE EXISTING LIGHTING FIXTURES; PREP FOR NEW LED.

10 REMOVE ALL EXIST ATA/TELEPHONE LINES AND . COORDINATE WITH DRAWINGS.

11 LL COVER PLATES F AND LIGHT . COORDINATE WITH

KEY PLAN

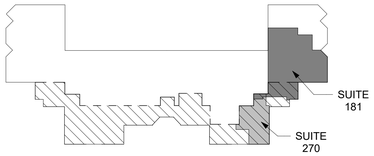

FIRST
SECOND

DEMOLITION RCP LEGEND

REMOVE 2 X 4 LIGHT FIXTURE

REMOVE 2X2 LIGHT FIXTURE

REMOVE PENDANT LIGHT FIXTURE

REMOVE 2 X 4 CEILING GRID

SAMAHA
10521 Rosehaven Street, Suite 200 Fairfax,
Phone 703-691-3311

LOUDOUN COUNTY PRCS

750 LEE

BID SET

LOUDOUN COUNTY

NO	REVISION	DATE
1	ADDENDUM	08/23/24

Sheet Title:

DEMOLITION PLAN SHEETS

: 7/24/24

Sheet Number:

A1.2

Sheet No. in Set: 4 Total No. Sheets: -

Project Number: XXXXXX
By: Author
Checked By: Checker